G2 FABRICS HOME

Vulcano
Gaudí
Matiss

G3 FABRICS HOME

Siena
Reggio
Lido

viccarbe

VULCANO

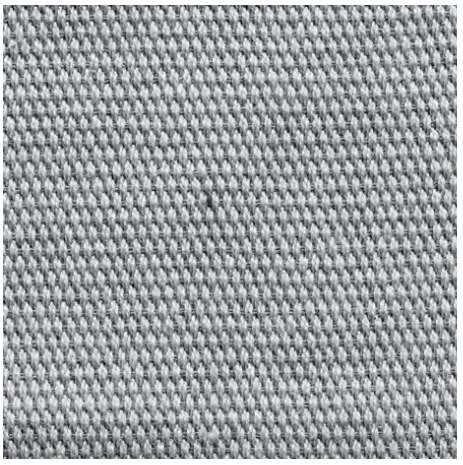
03

05

04

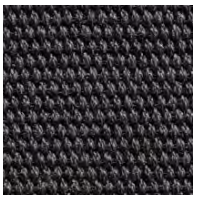
18

26

17

19

02

06

14

22

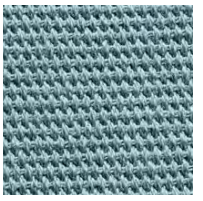
23

25

12

11

20

21

GAUDÍ

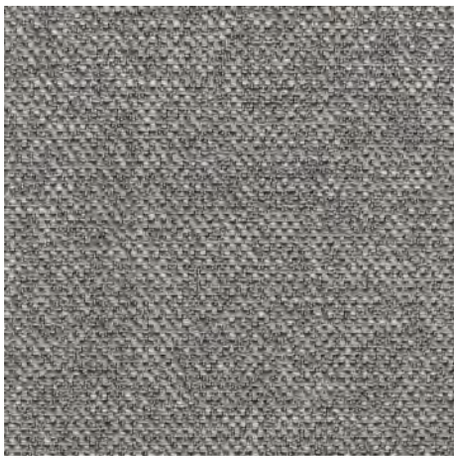
51

02

12

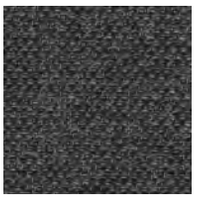
53

05

11

14

MATISS

12

05

54

52

53

07

10

08

64

45

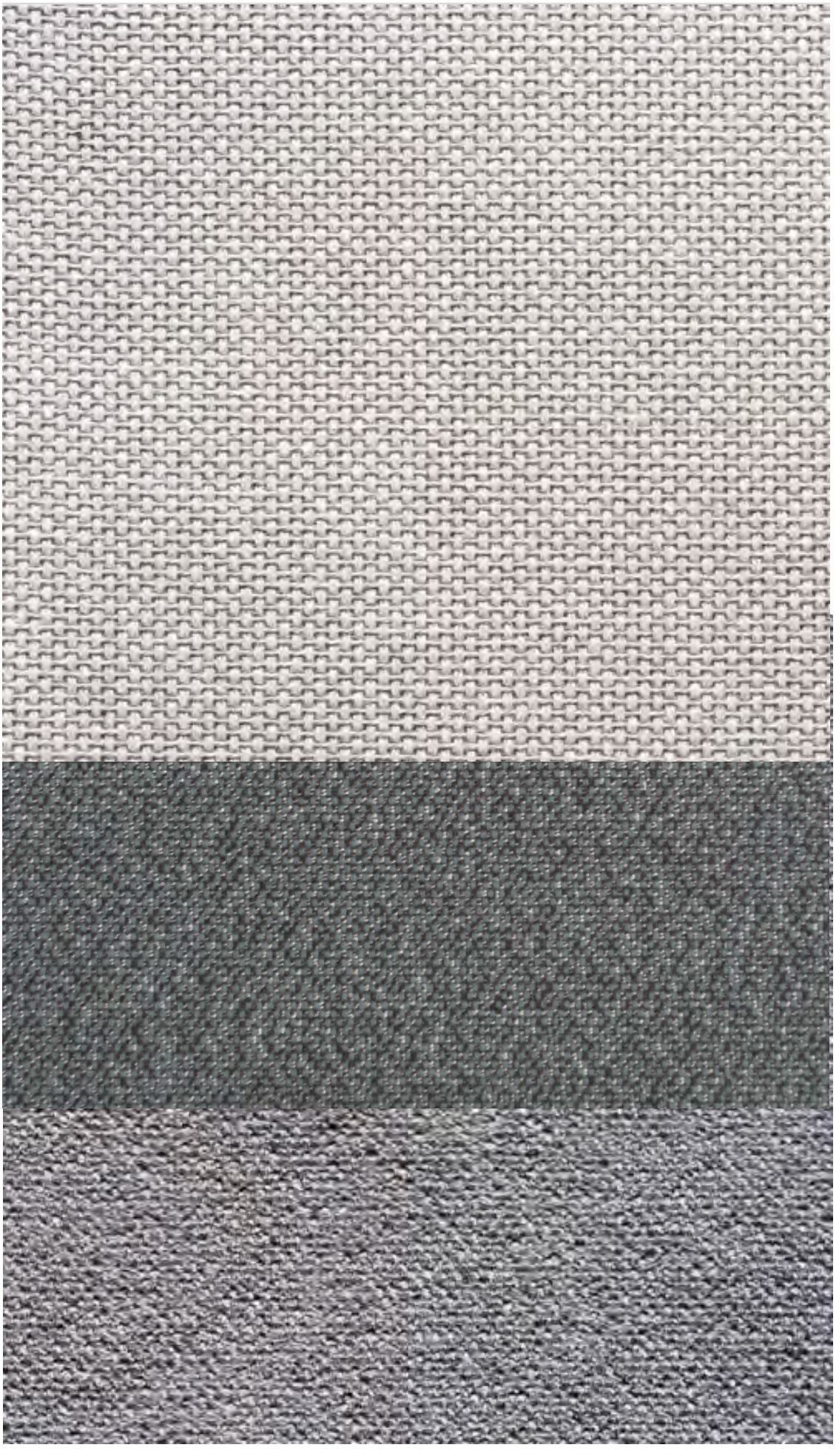

SIENA

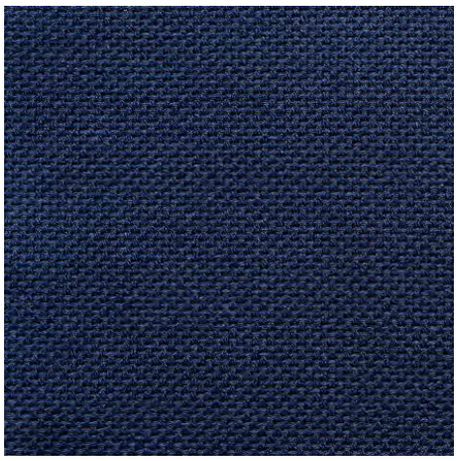
35

31

03

05

07

33

15

38

12

11

10

13

28

27

17

39

36

REGGIO

447110

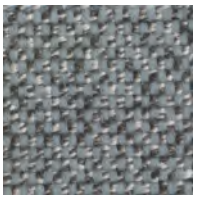

447030

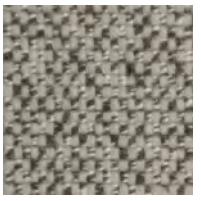

447180

447070

LIDO

03

04

01

09

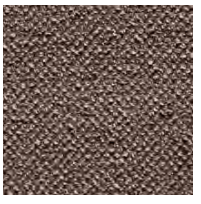

05

02

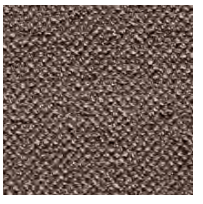

06

08

07

Vulcano

Composition: 91% cotton, 9% polyester
Width: 140 cm
Weight: 690 gr/ml

TEST:

Abrasion (UNI EN ISO 12947):
25.000 Martindale rubs

Pilling (UNI EN ISO 12945):
Note 4

Lightfastness (UNI EN ISO 105-B02):
Note 5

Gaudí

Composition: 60% polypropylen, 35% polyester, 5% cotton
Width: 140 cm
Weight: 650 gr/ml

TEST:

Abrasion (EN ISO 12947):
46.000 Martindale rubs

Pilling (EN ISO 12945):
Note 5

Lightfastness (EN ISO 105-B02):
Note 5-6

Matiss

Composition: 55% polyester, 20% viscose,15% cotton, 10% linen
Width: 138 cm
Weight: 731 gr/ml

TEST:

Abrasion (EN ISO 12947):
35.000 Martindale rubs

Pilling (EN ISO 12945):
Note 4-5

Lightfastness (EN ISO 105-B02):
Note 5-6

Siena

Composition: 63% cotton, 20% polyester, 17% viscose
Width: 138 cm
Weight: 760 gr/ml

TEST:

Abrasion (UNI EN ISO 12947):
25.000 Martindale rubs

Pilling (UNI EN ISO 12945):
Note 4

Lightfastness (UNI EN ISO 105-B02):
Note 5

Reggio

Composition: 30% cotton, 30% viscose, 25% wool, 15% polyamid
Width: 140 cm
Weight: 600 gr/ml

TEST:

Abrasion (BS EN ISO 12947):
100.000 Martindale rubs

Pilling (BS EN ISO 12945):
Note 4

Lightfastness (BS EN ISO 105-B02):
Note 4-5

Lido

Composition: 46% cotton, 28% polyester, 20% viscose, 6% linen
Width: 138 cm
Weight: 880 gr/ml

TEST:

Abrasion (UNI EN ISO 12947):
25.000 Martindale rubs

Pilling (UNI EN ISO 12945):
Note 4-5

Lightfastness (UNI EN ISO 105-B02):
Note 5

G4
FABRICS
HOME

Rico
Gubbio
Shabby

G5
FABRICS
HOME

Sera
Velours Caviar

viccarbe

RICO

70

130

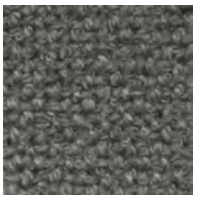
250

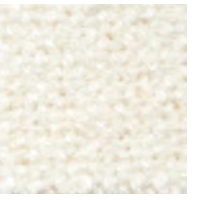
80

00

90

21

320

290

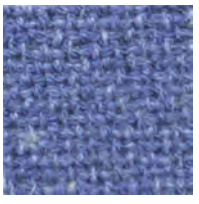
400

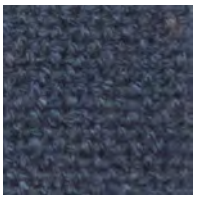
150

280

270

GUBBIO

11

21

22

49

60

08

09

07

00

50

SHABBY

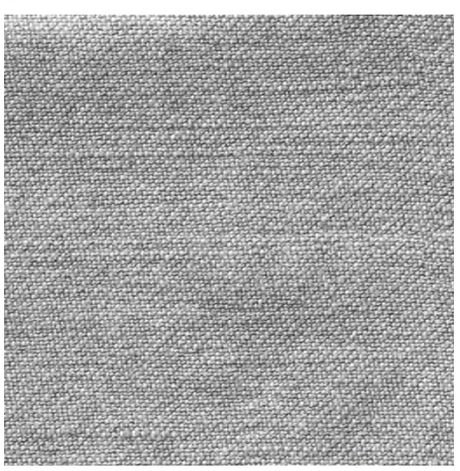
08

14

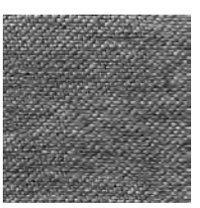
04

11

18

01

13

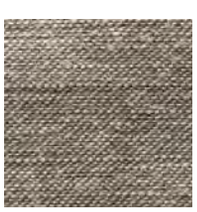
16

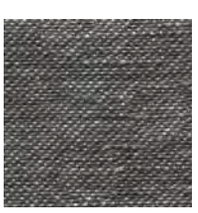
02

06

05

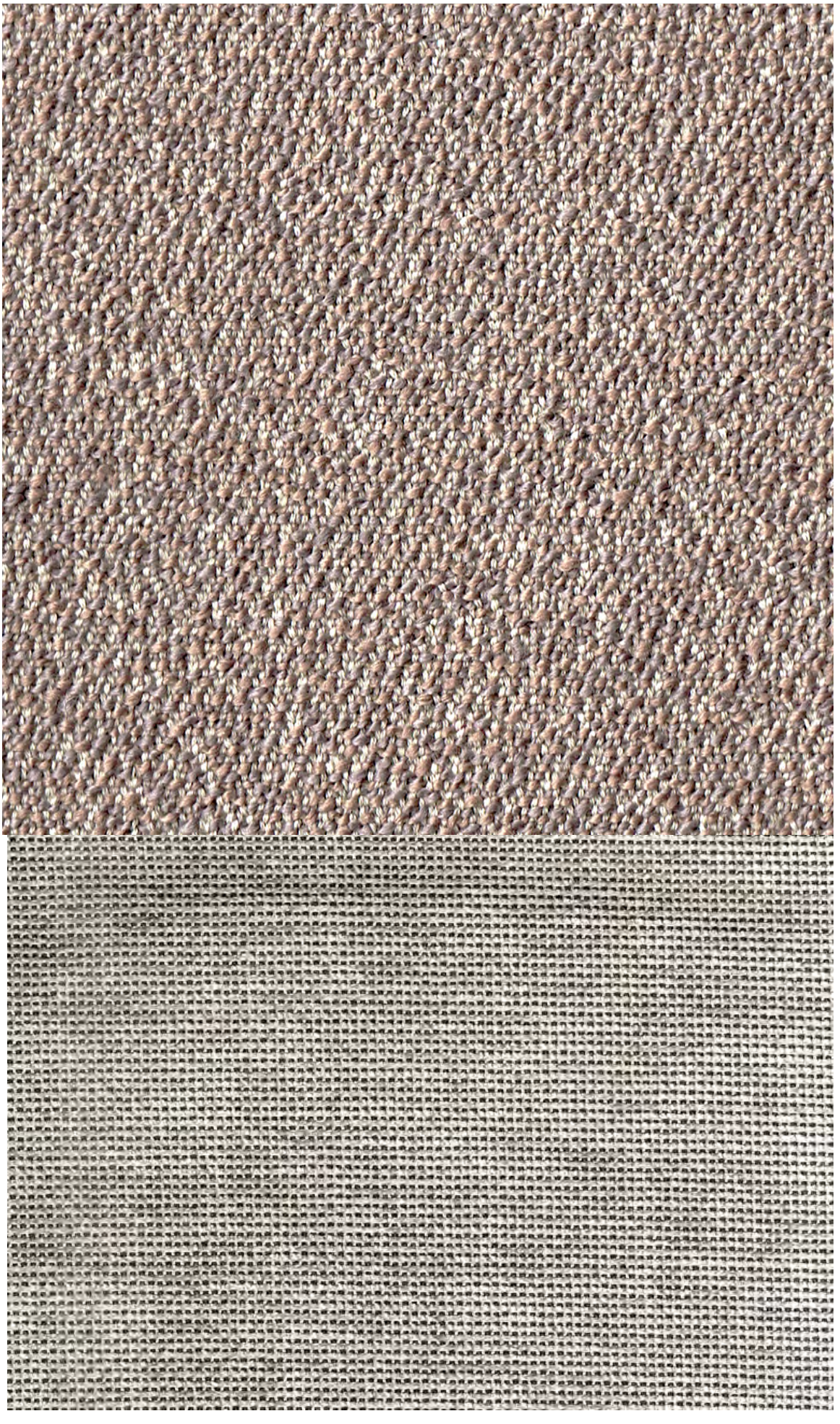

SERA

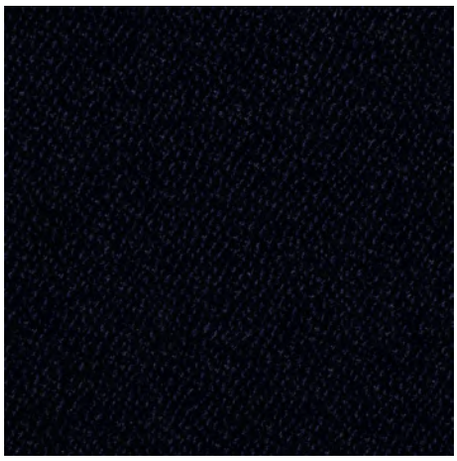
Amur

Mirror

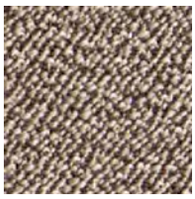
Stone

Gravel

Anthrazit

Ebony

Snow

Calla

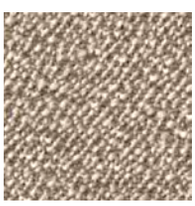
Flanell

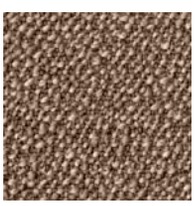
Taupe

Walnut

Torba

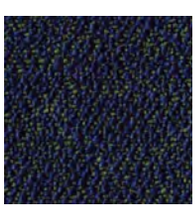
Mare

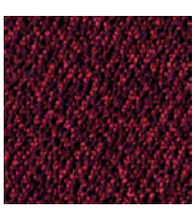
Berry

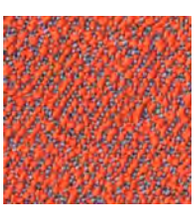
Glow

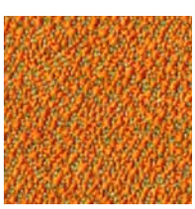
Chutney

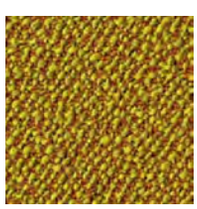
Tivoli

VELOURS CAVIAR

11

01

09

10

05

06

08

13

12

14

02

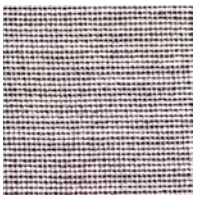
03

Rico

Composition: 56% cotton, 30% viscose, 14% linnen
Width: 140 cm
Weight: 900 gr/ml

TEST:

Abrasion (BS EN ISO 12947):
36.000 Martindale rubs

Pilling (BS EN ISO 12945):
Note 3-4

Lightfastness (BS EN ISO 105-B02):
Note 4-5

Gubbio

Composition: 48% cotton,15% viscose, 7% linnen, 30% polyester
Width: 140 cm
Weight: 740 gr/ml

TEST:

Abrasion (BS EN ISO 12947):
52.000 Martindale rubs

Pilling (BS EN ISO 12945):
Note 4

Lightfastness (BS EN ISO 105-B02):
Note 4-5

Shabby

Composition: 68% linnen, 32% cotton
Width: 138 cm
Weight: 600 gr/ml

TEST:

Abrasion (UNI EN ISO 12947):
20.000 Martindale rubs

Pilling (UNI EN ISO 12945):
Note 4

Lightfastness (UNI EN ISO 105-B02):
Note >4

Sera

Composition: 94% virgin whool, 6% polyamid
Width: 140 cm
Weight: 910 gr/ml

TEST:

Abrasion (DIN EN ISO 12947):
122.000 Martindale rubs

Pilling (EN ISO 12945):
Note 4-5

Lightfastness (ISO 105-B02):
Note 5-8

Flame resistance
FAR 25.853 (12 sec. vertical)
CAL TB 117-2013
DIN 4102-1-B2
EN 13501-1
BS 5852:2006 (part1)
BS 5852:2006 (part2) Crib5
IMO: MED 96/98/EC

Velours Caviar

Composition: 56% cotton, 44% viscose
Width: 130 cm
Weight: 729 gr/ml

TEST:

Abrasion (UNI EN ISO 12947):
60.000 Martindale rubs

Pilling (UNI EN ISO 12945):
Note 4-5

Lightfastness (UNI EN ISO 105-B02):
Note 4